Kanon zur Jahreslosung 1998

Epheser 5,2a
Kanon zu 4 Stimmen:
Hellmut Litzelmann

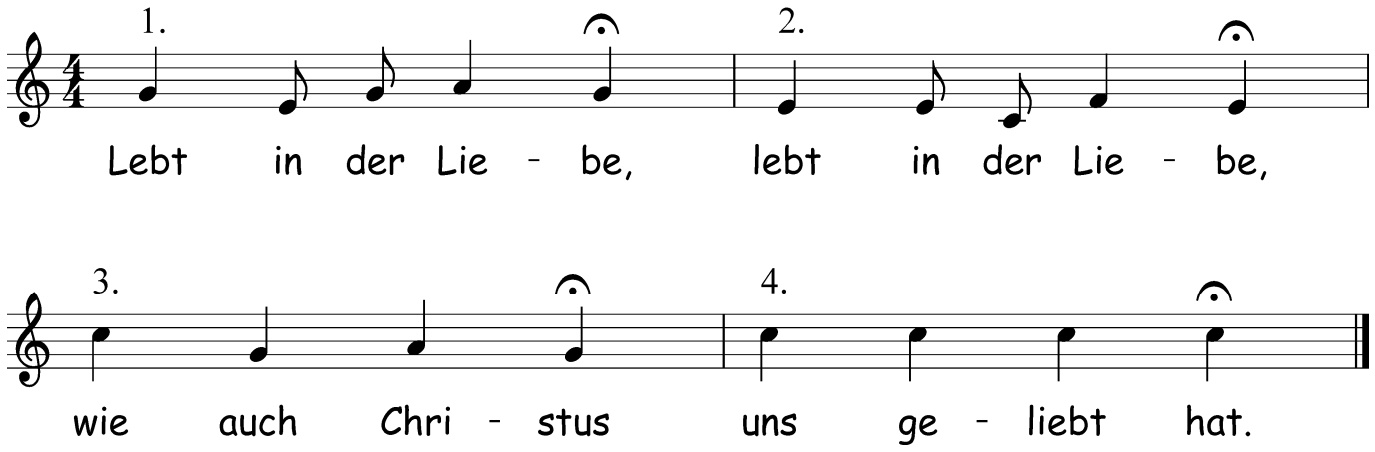

Kanon zur Jahreslosung 1998

Epheser 5,2a
Kanon zu 4 Stimmen:
Hellmut Litzelmann

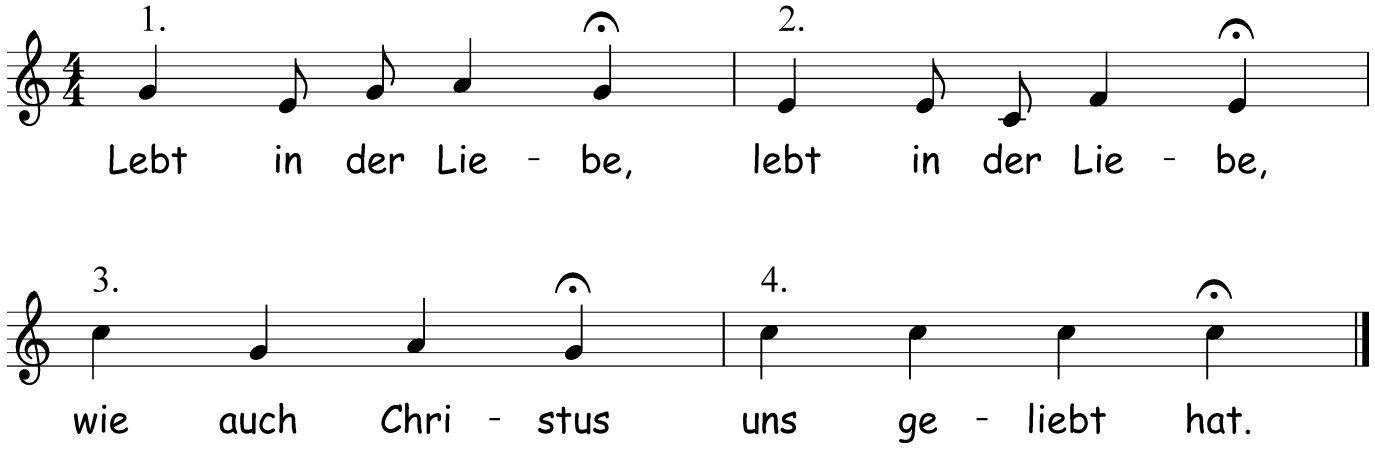

Kanon zur Jahreslosung 1998
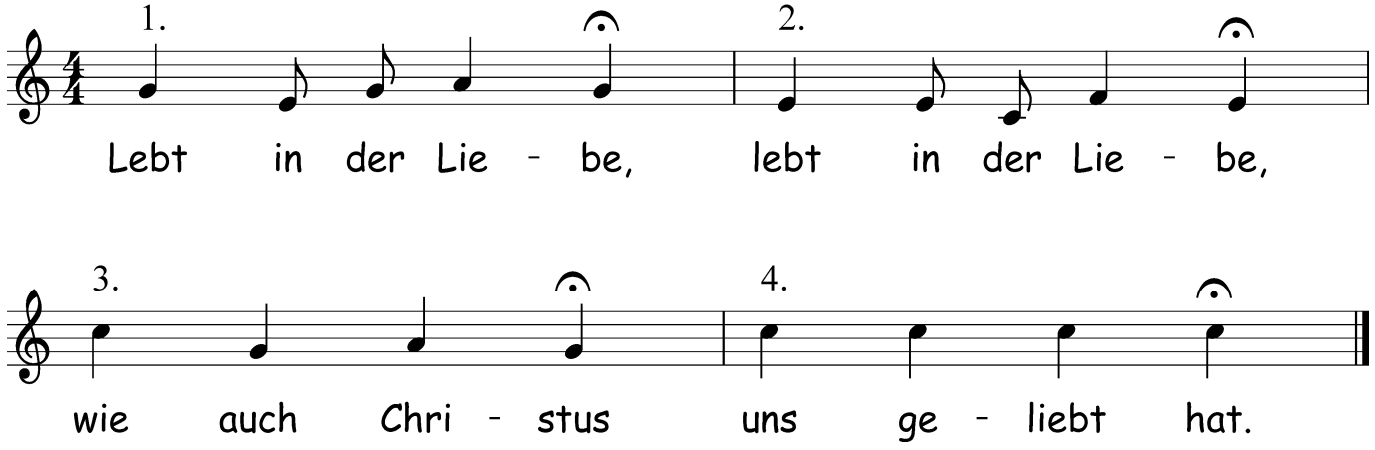
Epheser 5,2a
Kanon zu 4 Stimmen:
Hellmut Litzelmann