Jahreslosung 2021

Kanon zu 4 Stimmen

Text: Lukas 6,36
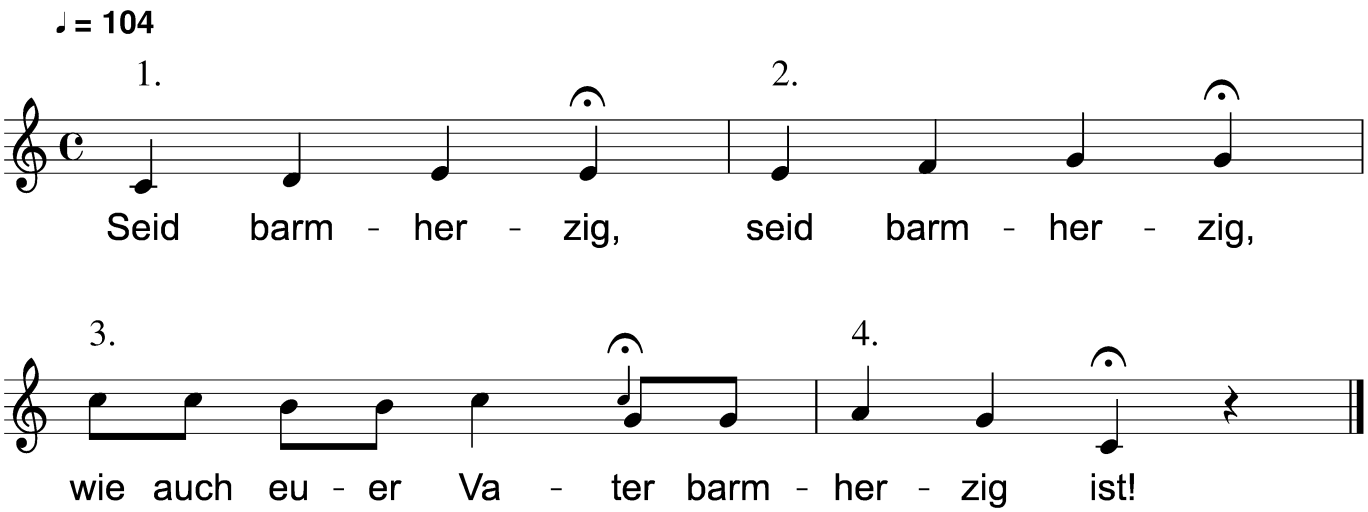
Kanon: Hellmut Litzelmann 09.2020